

# I ALTO

# IT'S BEEN A LONG-TIME

(slow)

The score includes various musical notations and performance instructions:

- Staff 3:** Continuation of the melodic line, marked with a circled letter **B** and a "solo" instruction.
- Staff 4:** Continuation of the melodic line.
- Staff 6:** Continuation of the melodic line, marked with a circled letter **D** and a "Guitar" instruction.
- Staff 8:** Continuation of the melodic line.
- Staff 9:** Continuation of the melodic line.
- Staff 10:** Continuation of the melodic line.

I ALSO "LONG TIME"

(GO - CLAR.)

SOLO

(RALL . . . . .)

# II ALTO

(slow)

# LONG, LONG TIME

II ALTO "... LONG TIME"

(ALWAYS YOU)

I TENOR

LONG, LONG TIME

(slow)

f

(A) p

(B) p

(C) f

(D) p

(E) (MY IDEAL) pp

f

(F) p Solo

(G) (-Always you) p

ETOP "LOW TIME"

4TH TENOR

LONG, LONG TIME

(Slow) (BARI.)

(A) (B) (C) (D) (E) (my dear) (F) (I always you)

4th Ten. LONG TIME

BARI.

LONG, LONG TIME

(Slow)

(A)

(B)

(C)

(D)

(E) (MY LOCAL)

(F) (TO-ALSO MY)

BARI - "LONG TIME"

(ALTO) (G) (- ALWAYS YOU)

5/2 (A) (TO - BARI)

(A)

(ALTO) - - - -

I TRPT

LONG, LONG TIME

(slow)

f

(A)

(B)

(C)

(D)

(E) (MY DENK) (F) (CUP)

(G) (- ALWAYS YOU)

(H) (CUP)

p

son

ETROF - "LONG TIME"

II TRPT

LONG, LONG TIME

(slow) solo

f (SMALL 24)

solo

f

solo

f

(MY LOVER)

(CUP)

OPEN p (5th sax) (ALWAYS YOU)

II FRA -- LONG TIME "

# III TRPT

# LONG, LONG TIME

(Slow)

A

B

C

D

E (M410B7K)

F (CUP)

G (- ALWAYS YOU) (OPEN)

H (CUP)

I (OPEN)

p

mf

(RACC)

4TH TRPT IT'S BEEN A LONG... TIME  
(MED.)

(A) (B) (C)

(D)

(E) (MY IDEAL) (F) (CUP)

(G) (- ALWAYS YOU) (OPEN)

(H) (CUP)

(VI)  
#)

(OPEN)

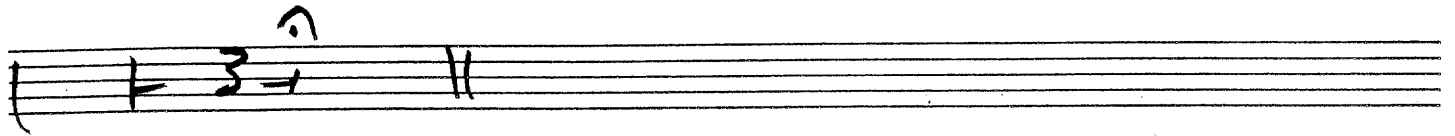

# I TROMB

# LONG, LONG TIME

(slow)

A B C

SOLO-ON SOLO

SOLO

SOLO

(my love)

(BARI)

(OPEN) (ALWAYS YOU)

SOLO p

(H)

# II TROMB

# LONG, LONG TIME

(slow)

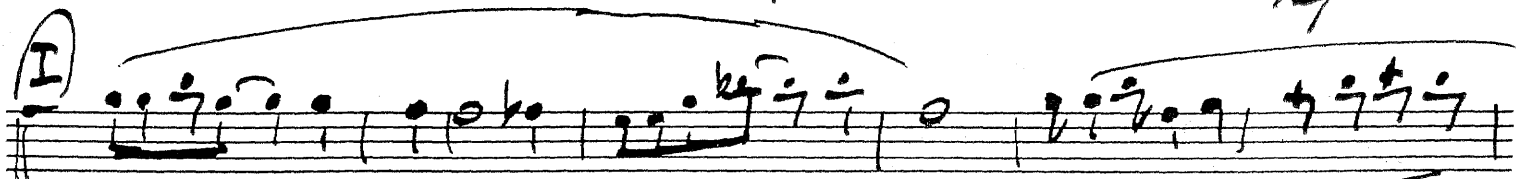
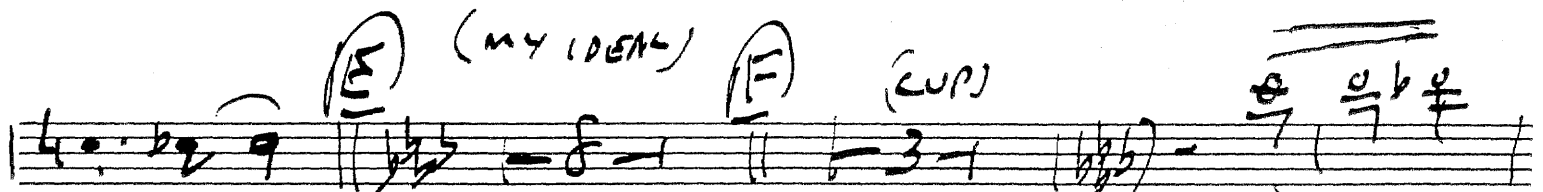
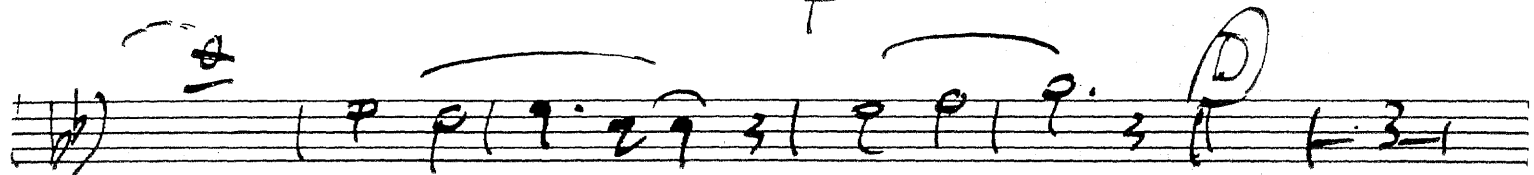

III TROMB

LONG, LONG TIME

(slow)

# 4TH TRB. IT'S BEEN A LONG - TIME

4TH TAB. "IT'S BEEN"

SOLI

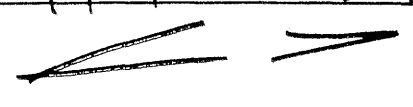

DRUMS

LONG, LONG TIME

(Slow)

BASS

LONG, LONG TIME

Scand

(A)

(E) (MY IDEAL)

(F)

(G) (~ ALWAYS YOU)

p

<

BASS — "LOVE TIME"

# IT'S BEEN A LONG, LONG TIME

(slow) (9-1) (9-1) (9-1) (9-1)

PIANO

(A) f

(+9) (B) (5-1) (9-1) (5-1)

(5-1)

(C) (TAB) f

(TAB) (SOLO)

(D) Dm7 (5-1) Gm7 Cm7 A#9 Cm7 F# F#13 (9-1)

(9-1)

E9 Eb13 (E) (MY DEAR) f (9-1)

Piano...pg. 2

(F) (TRB.)

(G) (~ ALWAYS YOU)

(H)

GUIT. ... LONG TIME

Section (F) (TRB.) with musical notation and guitar chords: A<sup>b</sup>, F<sup>+</sup>, B<sup>b</sup>, F<sup>+</sup>, B<sup>b</sup>, F<sup>+</sup>, B<sup>b</sup>, F<sup>+</sup>.

Section (G) (- ALWAYS YOU) with musical notation and guitar chords: G<sup>+</sup>, C<sup>9</sup>, C<sup>+</sup>, F<sup>+</sup>, F, F, F A<sup>b</sup>, G<sup>+</sup>, C<sup>+</sup>, A<sup>+</sup>, D<sup>7</sup>.

Section (H) with musical notation and guitar chords: G<sup>+</sup>, C<sup>+</sup>, F, C<sup>+</sup>, F, B, B<sup>b</sup>, C<sup>+</sup>.

